



GEACH  
DENTAL

# Your Complete Guide

to Veneers and the  
Latest Techniques to  
Create a Beautiful  
Smile



# Content

Introduction	3
Chapter 1: Dental Veneers to Transform Your Smile	6
Chapter 2: Whiten Your Teeth to Brighten Your Smile	16
Chapter 3: Dental Implants to Restore Your Smile	26
Chapter 4: Teeth Straightening for a Symmetrical Smile	29
Chapter 5: Dental Crowns to Restore Strength and Beauty	32
Chapter 6: Gum Contouring to Enhance Your Smile Harmony	35
Chapter 7: Dental Bonding to Restore and Enhance Your Smile	38
Chapter 8: What to Expect at Your Smile Design Consultation	41
Conclusion	43
About the Author	44

# Introduction

## Welcome to Geach Dental's comprehensive guide to achieving your perfect smile!

At Geach Dental, we recognize the significance of your smile and its profound impact on your confidence and overall well-being. In this guide, we will discuss cutting-edge advancements in dental technology, and the proven techniques we employ to transform smiles.

So whether you're concerned about crooked teeth, discolored enamel, or a gummy smile, our smile design service offers a range of cutting-edge solutions tailored to meet your needs, and our guide will help you understand each option to help you make informed decisions.

Regardless of your initial concerns, we believe everyone deserves to feel proud of their smile, and we're here to assist you every step of the way.

Stay tuned, as your journey to achieving your perfect smile begins now!

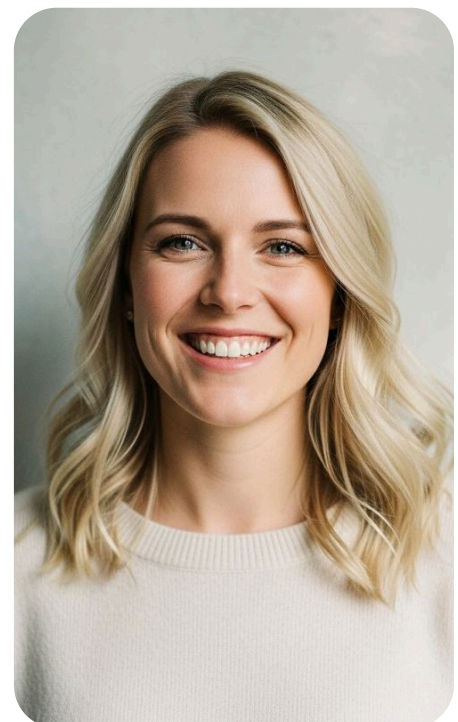

## Understanding Smile Design Dental Techniques

Smile restoration techniques encompass a variety of procedures aimed at enhancing your smile's appearance. Beyond aesthetics, a restored smile can transform your self-confidence, improve overall facial balance, and contribute to better oral health.

Smile design integrates artistic sensibility with scientific principles to craft smiles that are both visually pleasing and functional. Our personalized approach takes into consideration your individual facial features, tooth structure, and oral health status to create a tailored treatment plan for you..

## The Impact of Smile Design on our Patient's Lives

A confident smile resulting from dental restoration can profoundly impact your life. Every day, we hear stories of how our treatments result in positive changes for our patients. Benefits include:

### Improved Personal Relationships

A radiant smile can enhance social interactions by fostering a sense of warmth and approachability. Patients report that they feel more comfortable engaging in conversations or attending social events, making connections with others more pleasurable.

### Enhanced Oral Health

Smile transformation techniques not only improve aesthetics but also promote better oral health. For instance, correcting misalignments or addressing gum issues can prevent future dental problems, leading to a healthier and more resilient smile.



### **Enhanced Professional Success**

A confident smile can leave a lasting impression in professional settings, positively influencing job interviews, client meetings, and networking opportunities. For example, one of our patients underwent treatment before giving a career-transforming presentation, while others feel more confident when conducting face-to-face negotiations, where how they present themselves can influence the outcome.

### **Boosted Self-Esteem**

Addressing dental concerns through smile transformation can significantly boost self-esteem and self-image. We find this to be especially true after a period of emotional difficulty, such as a divorce or job loss. We understand the importance of being able to look in the mirror, feel proud of what you see and smile back at yourself. It's guaranteed to make you feel more empowered to pursue personal goals and aspirations with renewed confidence.

**By addressing these aspects of your life, smile transformation goes beyond mere aesthetics, offering holistic benefits that positively impact almost every aspect of how you view the world and how others see you.**



# Chapter 1: Dental Veneers to Transform Your Smile

Dental veneers are ultra thin, custom-made facings designed to cover the front surface of teeth to improve their appearance. Typically made from ceramic or composite resin, these facings are bonded to the teeth to change their color, shape, size, or length, providing a natural and aesthetically pleasing look.

## Why people opt for veneers

The primary purpose of dental veneers is to enhance the visual appeal of teeth, making them an excellent option for addressing various cosmetic concerns.

Common uses for dental veneers include:

- **Stained or Discolored Teeth:** Veneers can effectively cover teeth that are heavily stained or discolored, especially when traditional whitening treatments are ineffective.
- **Worn Down Teeth:** For teeth that have been worn down due to grinding or other factors, veneers can restore their original shape and length.
- **Chipped or Broken Teeth:** Veneers can repair and hide chips or breaks, giving teeth a uniform and healthy appearance.
- **Misaligned or Irregularly Shaped Teeth:** Veneers can be used to correct minor misalignments or irregular shapes, providing a more even and symmetrical smile.
- **Gaps Between Teeth:** For patients with gaps or spaces between their teeth, veneers can close these gaps, resulting in a more cohesive and attractive smile.

By addressing these issues, dental veneers offer a versatile and effective solution for achieving a beautiful and confident smile.

# Types of Dental Veneers

## Porcelain Veneers

These are thin facings made from a high-quality ceramic material designed to mimic the natural appearance of tooth enamel. They are custom-crafted in a dental laboratory to precisely fit each patient's teeth.

### Advantages:

**Natural Appearance:** They closely resemble natural teeth due to their translucency and color-matching properties.

**Durability:** Porcelain is a strong and long-lasting material, often lasting 10-15 years with proper care.

**Stain Resistance:** Porcelain veneers are resistant to stains from coffee, tea, and other foods and beverages.

**Minimally Invasive:** Only a small amount of tooth enamel needs to be removed for preparation and placement.

### Disadvantages:

**Cost:** Porcelain veneers tend to be more expensive than composite resin veneers.

**Time-Consuming:** The process requires multiple visits for consultation, tooth preparation, and final placement.

## Composite Resin Veneers

Composite resin veneers are made from a tooth-colored resin material applied directly to the teeth and shaped during the appointment. These veneers are often completed in a single visit.

### Advantages:

**Affordability:** Composite resin veneers are generally less expensive than porcelain veneers.

**Quick Procedure:** The placement of composite veneers can typically be done in 2 visits. One for consultation and the second for treatment.

**Repairable:** If composite veneers chip or crack, they can be easily repaired.

### Disadvantages:

**Appearance:** While composite veneers look natural, they are not as visually pleasing as carefully designed porcelain veneers.

**Durability:** Composite resin is less durable than porcelain and may last 5-7 years with proper care. Chipping of composite resin can be unpredictable.

**Stain Susceptibility:** Composite veneers can stain more easily than porcelain veneers over time.

Choosing between porcelain and composite resin veneers depends on patient preferences, budget, and specific dental needs. Both types offer significant aesthetic improvements, but each has unique advantages and considerations.



To make the best choice, discuss with your dentist during your smile consultation.

# Benefits of Dental Veneers



## Aesthetic Improvements:

- **Enhanced Appearance:** Dental veneers can dramatically improve the appearance of your smile by covering imperfections such as stains, chips, and gaps. They are custom-made to match the color, size, and shape of your natural teeth, ensuring a seamless blend.
- **Instant Whitening:** Veneers provide a long-lasting solution for discolored teeth that do not respond well to traditional whitening treatments. They can cover even the most stubborn discolorations, resulting in a brighter, whiter smile.
- **Uniformity:** Veneers can create a uniform look for your teeth, correcting issues such as uneven spacing, misalignment, or irregular shapes. This uniformity contributes to a more harmonious and aesthetically pleasing smile.



## Durability and Longevity:

- **Long-Lasting Results:** Porcelain veneers, in particular, are known for their durability. With proper care, they can last between 10-15 years or longer, making them a worthwhile investment in your dental health and appearance.
- **Resistant to Wear and Tear:** Both porcelain and composite veneers are designed to withstand normal biting and chewing forces. Porcelain veneers, being the stronger of the two, offer exceptional resistance to chipping and cracking.
- **Stain Resistance:** Porcelain veneers are highly resistant to staining from foods, beverages, and tobacco use. This quality helps maintain their bright and clean appearance over time.

## Minimally Invasive Procedure:

- **Conservative Treatment:** The process of preparing veneers is minimally invasive compared to other dental restoration methods. Only a small amount of enamel is removed from the front surface of the teeth to accommodate the space needed for the veneers.
- **Quick Transformation:** Composite veneers can be applied in a single visit, providing an immediate improvement to your smile. Porcelain veneers, while requiring multiple visits, still offer a relatively quick solution compared to other orthodontic treatments.
- **Preservation of Natural Tooth Structure:** Since only a thin layer of enamel is removed, the majority of your natural tooth structure is preserved. This preservation is beneficial for the long-term health and strength of your teeth.



These advantages make veneers an excellent option if you are seeking to enhance your smile effectively and efficiently.

# The Porcelain Veneer Procedure

## Initial Consultation and Assessment

- **Comprehensive Evaluation:** The procedure begins with an initial consultation where the dentist conducts a thorough examination of your teeth and gums. This may include taking X-rays and photographs to assess the overall health of your mouth and identify any underlying issues.
- **Discussion of Goals:** The dentist will discuss your aesthetic goals and specific concerns. This conversation helps in understanding what you hope to achieve with veneers and allows the dentist to set realistic expectations.
- **Treatment Plan:** Based on the evaluation, the dentist will develop a customized treatment plan, detailing the type and number of veneers needed and any additional treatments that might be required.
- **Smile Design and Mock-up:** Digital images of your smile are used to show before and after images before starting treatment. This allows you to visualize the final result. Digital impressions are used to scan your teeth for a pre-treatment design. This design acts as a 'blue-print' for your veneers.

## Tooth Preparation

- **Enamel Removal:** To prepare your teeth for veneers, a small amount of enamel is carefully removed from the front and sides of the teeth. This removal is typically about a millimeter and is necessary to ensure the veneers fit properly and appear natural without a bulky appearance.
- **Impressions:** After the enamel is removed, impressions of your teeth are taken. These impressions are sent to a dental laboratory where your custom veneers will be fabricated.
- **Temporary Veneers:** Temporary veneers are then placed to protect your teeth and give you a preview of the final result while the permanent veneers are being made. These temporary veneers are made based on the pre-treatment design.

## Veneer Fabrication

- **Custom Design:** Our skilled technician will design and craft your veneers from a durable ceramic material in our in-office dental laboratory. He uses the impressions and digital images to create veneers that match the color and characteristics of your natural teeth.
- **Quality Check:** Our lab technician is highly skilled and detailed to ensure precise fit, natural appearance, and durability.

## Placement and Bonding Process

- **Trial Fit:** Once the custom veneers are ready, you will return to our office for try-in and placement. We will temporarily place the veneers on your teeth to check their fit, appearance and your bite. Any necessary adjustments are made at this stage.
- **Bonding:** After ensuring a precise fit, your teeth will be cleaned and etched to create a strong bonding surface. A special bonding agent is used and dental cement is then applied to the veneers. The veneers are then carefully cemented to your teeth.
- **Curing:** A curing light is used to harden the cement quickly, securing the veneers in place. Any excess cement is removed, and final adjustments are made to ensure your bite is comfortable. See the before and after below:

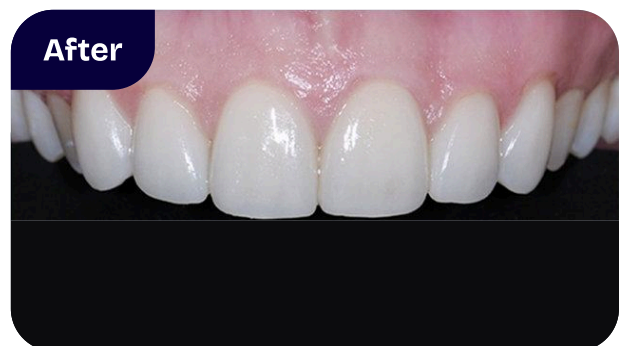

# Caring for Your Veneers

## Daily Oral Hygiene Practices

- **Brushing and Flossing:** Maintain a regular oral hygiene routine by brushing your teeth at least twice a day with a non-abrasive toothpaste and flossing daily. This helps prevent plaque buildup and ensures the longevity of your veneers.
- **Mouthwash:** An antiseptic mouthwash can be used to reduce bacteria and maintain oral health and a fresh breath.

## Avoiding Habits that Can Damage Veneers

- **Hard Foods:** Refrain from biting into hard foods such as ice, nuts, or hard candies. This can not only crack or chip your veneers, but also your natural teeth.
- **Limit Stain-Causing Substances:** While porcelain veneers are stain-resistant, composite veneers are not. Minimize the consumption of stain-causing substances like coffee, tea, red wine, and tobacco.
- **Protective Guards:** If you participate in sports or grind your teeth at night, a mouthguard or night guard is highly recommended to protect your veneers from damage.

## Regular Dental Check-Ups:

- **Routine Visits:** Schedule regular dental check-ups and cleanings every six months. Your dentist will monitor the condition of your veneers and your overall oral health.
- **Professional Cleanings:** Professional cleanings help remove any plaque or tartar buildup that regular brushing and flossing might miss, keeping your veneers and natural teeth in optimal condition.
- **Maintenance and Repairs:** During check-ups, your dentist can identify any issues early on and perform necessary repairs or maintenance to ensure your veneers remain in excellent condition.

# Potential Risks and Considerations

## Possible Complications:

- **Tooth Sensitivity:** Some patients may experience increased tooth sensitivity to hot and cold temperatures after the placement of veneers. This sensitivity typically subsides over time.
- **Damage or Displacement:** Although durable, veneers can still chip, crack, or become dislodged if subjected to excessive force or trauma. Proper care and avoiding biting into hard foods can minimize this risk.
- **Gum Irritation:** In some cases, patients may experience minor gum irritation or discomfort following the procedure, which usually resolves within a few days.

## Suitability for Different Patients:

- **Not for Everyone:** Veneers may not be suitable for patients with significant tooth decay, gum disease, or insufficient enamel. In such cases, other dental restorations may be recommended.
- **Pre-Existing Conditions:** Patients with habits such as bruxism (teeth grinding) need to address this issue before getting veneers, as grinding can damage the veneers.

## Long-Term Maintenance and Cost:

- **Maintenance:** While veneers are relatively low-maintenance, they require consistent oral hygiene and regular dental visits to ensure their longevity. It's important to follow your dentist's recommendations for care and maintenance.
- **Cost Considerations:** Veneers can be a significant financial investment. The cost varies depending on the material used (porcelain or composite), the number of veneers needed, and the complexity of the case. While more expensive, porcelain veneers offer better durability and aesthetics.



By understanding the procedure, care requirements, and potential risks associated with dental veneers, patients can make informed decisions and achieve optimal results in their smile transformation journey.



## Are Dental Veneers Right For You?

Dental veneers offer a versatile and effective solution for enhancing your smile. They provide significant aesthetic improvements, durability, and a minimally invasive procedure. With options like porcelain and composite resin veneers, patients can choose the best fit for their needs and budget. Proper care and regular dental check-ups ensure their longevity and effectiveness.

Consider dental veneers as a viable option to achieve a beautiful, confident smile and improve your overall quality of life. Consult with a dental professional to determine if veneers are the right choice for you.

# Chapter 2: Whiten Your Teeth to Brighten Your Smile

Teeth whitening is a cosmetic dental procedure designed to lighten the color of teeth and remove stains and discoloration. It is one of the most popular and non-invasive ways to enhance the appearance of a smile, often resulting in a brighter, more youthful look.

## The Impact of a Bright Smile

A bright smile plays a crucial role in overall appearance and self-confidence. It is often the first thing people notice about a person and can leave a lasting impression. A radiant smile can convey youthfulness, vitality, and good health, while stained or discolored teeth may detract from one's appearance and confidence.

By addressing stains and discoloration through teeth whitening, you can achieve a more vibrant and attractive smile, which will boost your self-confidence and ensure you leave a more positive impression in various social and professional interactions.



# Teeth Whitening Options: In-Office vs. At-Home Teeth Whitening

## In-office Treatments:

In-office teeth whitening procedures administered in the dental office are performed with concentrated solutions of 35% hydrogen peroxide for about 20-30 minutes. These high concentrations of hydrogen peroxide are oxidizing and can harm the soft tissues. In addition, In-office whitening can also cause irritation of the dental pulp in some individuals.. A heat lamp or blue light is often used to enhance the oxidative action of the peroxide. Based on clinical studies, addition of a blue light has not been proven to enhance the whitening effect or the persistence of the whitening treatment.

We do not offer in-office treatments in our practice because of the risk of gum irritation and extreme tooth sensitivity.

## Custom at-home whitening kits:

At-home whitening kits use 10-20% carbamide peroxide gel that is applied to the teeth using a patient-specific mouthguard. A 10% carbamide gel has been approved by the American Dental Association for home whitening. The lower concentration of the gel requires multiple applications to achieve visible effects. In our practice, we recommend a 16% carbamide peroxide gel to be applied to the teeth using a custom mouthguard for 1-2 hours per day for 10 days. This combination provides a blend of professional-grade efficacy and the convenience of home application. The lower concentration gel also reduces gum irritation and tooth sensitivity. Some patients have teeth that are very sensitive to the 16% gel and this can be substituted with a 10% gel.

# Are Over-The-Counter White Strips a Cost-Effective Alternative?

A common question that is asked in our practice is: Does the use of over-the-counter whitening strips exhibit similar whitening results compared to custom at-home kits?

Manufacturers claim that whitening strips show good whitening results at a lower cost and can be easily found online, in markets and pharmacies. Independent clinical studies show that over-the-counter whitening strips can perform about as well as dentist supervised custom at-home kits for whitening teeth.

## Benefits of OTC whitening strips:

Lower cost and easy, quick application of the strips. In our practice, we recommend Venus white strips. These strips contain 15% hydrogen peroxide with potassium nitrate, which helps to decrease sensitivity. These strips are applied for 20 minutes per day for 7 days.

## Benefits of custom at-home kits:

Custom trays are fitted for an even distribution of the gel for all of the teeth. For our take-home kit, we recommend Philips Zoom Nite White. This gel contains 16% carbamide peroxide with amorphous calcium phosphate, fluoride and potassium nitrate. Calcium phosphate and fluoride help to restore the enamel. Potassium nitrate helps to decrease sensitivity.





# Consultation and Evaluation

## Oral Health Evaluation:

The first step in the consultation process involves a comprehensive oral health evaluation. Your dentist will assess the overall health of your teeth and gums, identifying any existing issues that may impact the whitening process. This evaluation ensures that the chosen whitening method aligns with your oral health, mitigating potential complications.

## Assessment of Existing Restorations:

We will also consider existing dental restorations, such as crowns or veneers. Unlike natural teeth, these restorations do not respond to whitening treatments.

Understanding the presence and condition of restorations enables your dentist to tailor your whitening plan, ensuring uniformity in the final tooth color.

## Identification of Contraindications:

The consultation will include a thorough review of your medical history to identify any contraindications to teeth whitening. Certain conditions may impact the whitening process or harm oral health. Your dentist will use this information to devise a safe and effective treatment plan, minimizing potential adverse effects.





# Customized Treatment Plans: Tailoring Treatments to Your Needs

- **Severity of Discoloration:** The first step in creating your personalized treatment plan involves assessing the severity of discoloration. We will consider the nature and extent of stains on your teeth, allowing us to tailor the whitening approach effectively to address specific concerns. This individualized assessment ensures that the chosen treatment aligns with the unique characteristics of your teeth.
- **Your Preferences:** Understanding your preferences is integral to the customization of your treatment. When teeth are severely discolored, a combination of composite resin bonding and/or veneers may be used with a whitening treatment to achieve the desired result. In these situations, your input guides the selection of the most suitable treatment. This personalized approach enhances efficacy and ensures that you are comfortable and confident in your chosen path to a brighter smile.

## Discussion of Potential Risks and Side Effects

As part of the comprehensive consultation, your dentist will engage in a transparent discussion about potential risks and side effects associated with teeth whitening. This open dialogue allows you to make informed decisions, considering anything related to tooth sensitivity or gum irritation.

## What Are Custom At-Home Kits?

Custom at-home kits are comprised of two components:

- **Custom-Fitted Trays:** At-home teeth whitening kits, use custom-fitted trays as a critical component. These trays are made to precisely fit the contours of your teeth, ensuring even application of the professional-grade whitening gel. The custom fit enhances the effectiveness of the whitening process and minimizes the risk of the gel contacting the gum tissues.
- As part of the comprehensive consultation, your dentist will engage in a transparent discussion about potential risks and side effects associated with

teeth whitening. This open dialogue allows you to make informed decisions, considering anything related to tooth sensitivity or gum irritation.

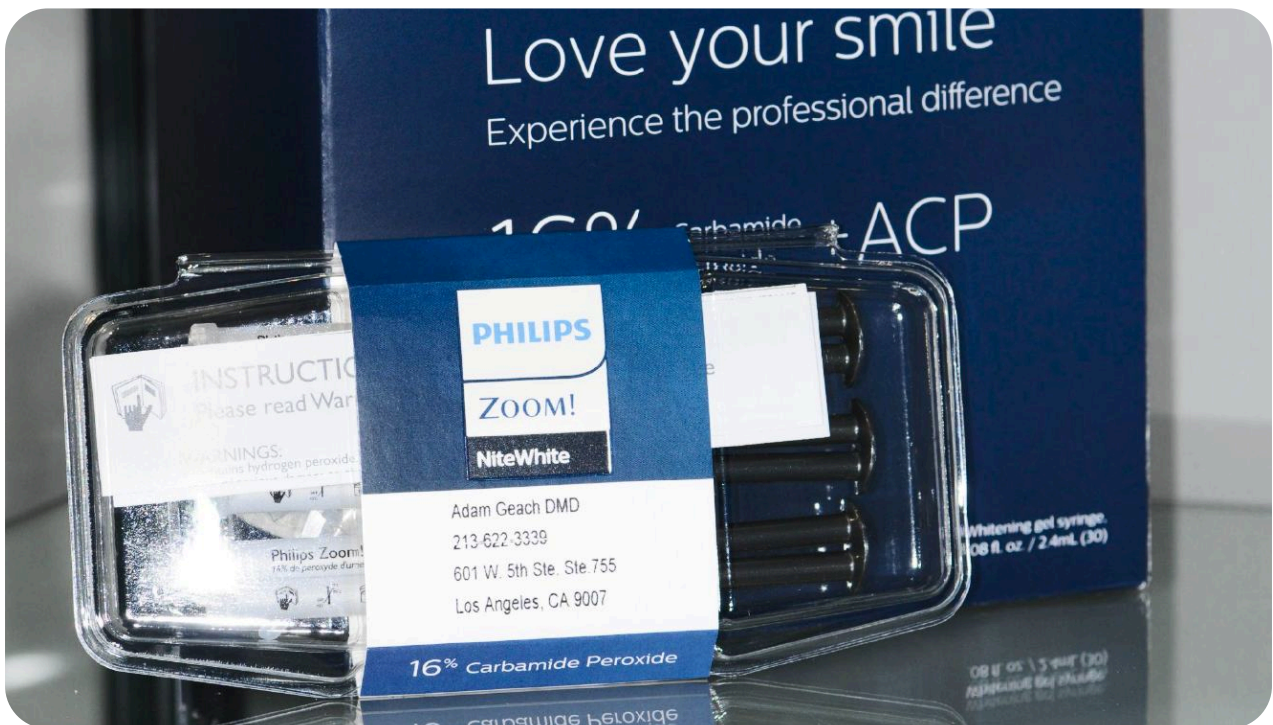

## Proper Usage Instructions

- **Duration and Frequency:** Your dentist will provide clear instructions on the duration and frequency of using the at-home whitening kit. The recommended duration of wear and the frequency of application are tailored to your individual needs, considering factors such as the severity of discoloration and your oral health. Following these instructions diligently is essential to achieving optimal results without compromising safety.
- **Monitoring Progress:** Monitoring the progress of your at-home whitening is a collaborative effort between you and your dentist. Regular follow-up appointments may be scheduled to assess the changes in tooth color and adjust the treatment plan if necessary. This proactive approach ensures that the whitening process aligns with your expectations, allowing for modifications to the treatment plan based on your progress.

## What Are Over-The-Counter White Strips?

Over-the-counter white strips are ultra thin clear strips that mold securely around the teeth. These strips contain pre-filled 15% hydrogen peroxide to eliminate stains and whiten teeth.



## Proper Usage Instructions

- **Duration and Frequency:** Your dentist will provide clear instructions on the duration and frequency of using the over-the-counter white strips. Each kit includes 7 upper and 7 lower pre-filled trays. Trays are applied once per day for 15-20 minutes, for up to 7 days. After use, the thin trays are disposed of.
- **Monitoring Progress:** Monitoring the progress of your at-home whitening is a collaborative effort between you and your dentist. Follow-up appointments may be scheduled to assess the changes in tooth color and adjust the treatment plan if necessary.

# Post-Whitening Maintenance and Care

After the whitening treatment, your dentist will recommend long-term after care strategies for maintaining your white new smile.

## Oral Hygiene Practices

- **Brushing:** Maintain a routine of brushing your teeth twice daily with a fluoride containing toothpaste, using a soft-bristled toothbrush to prevent gum recession. The Sonicare electric toothbrush with the Sonicare Sensitive brush heads are an excellent combination for daily use.
- **Toothpaste:** Toothpastes containing baking soda are great for maintaining white teeth. Baking soda is a gentle abrasive, biocompatible, acts as an acid-buffering agent, and possesses antibacterial activity. Baking soda is also compatible with fluoride.
- **Flossing:** Incorporate daily flossing to remove plaque and food particles between teeth. This not only helps to maintain excellent oral hygiene but also helps to maintain the tooth surfaces between your teeth.

## Dietary Recommendations

- **Limit Pigmented Foods and Beverages:** Moderation of staining foods like coffee, tea, red wine, and dark berries is advised. Rinse your mouth with water after consumption. You can also use a straw when consuming staining beverages to bypass your teeth!
- **Increase Water Intake:** Drinking water aids in rinsing away staining particles after consumption.

## Periodic Follow-up Appointments

- **Monitoring Oral Health:** Regular check-ups with your dentist are necessary for monitoring oral health and assessing the effectiveness of the whitening treatment.
- **Adjusting Treatment Plans if Necessary:** Adapt whitening plans based on changes in oral health. Modifications to at-home regimens may be recommended to maintain results.

# Addressing Sensitivity and Side Effects

Teeth whitening procedures, while effective, may lead to specific side effects. Understanding and addressing these potential issues ensures a comfortable and successful teeth-whitening experience.

## Potential Side Effects of Teeth Whitening

- **Tooth Sensitivity:** One common side effect is increased tooth sensitivity, especially to temperature variations.
- **Gum Irritation:** Some individuals may experience gum irritation during or after whitening.

## Strategies for Minimizing Discomfort

### 1. Use of Desensitizing Agents:

- **Toothpaste:** Switch to a toothpaste designed for treating tooth sensitivity. Toothpastes that contain potassium nitrate or biosilicate particles can be used daily to alleviate tooth sensitivity.
- **Desensitizing Agents:** Your dentist may recommend a desensitizing agent that can be applied in the dental office for more moderate to severe tooth sensitivity.

### 1. Adjusting Treatment Intensity:

- **Reduced Treatment Frequency:** Space out whitening treatments or reduce the duration to allow teeth to adapt to the whitening treatment. This can minimize sensitivity.
- **Lowering Whitening Concentration:** If sensitivity persists, a lower concentration whitening agent can be used for the treatment.



# Conclusion

**Professional teeth whitening offers a clinically supervised, effective, and tailored approach to achieving a brighter smile.**

With the expertise of a prosthodontist, the benefits extend beyond cosmetic enhancement to encompass personalized care, minimal side effects, and long-lasting results.

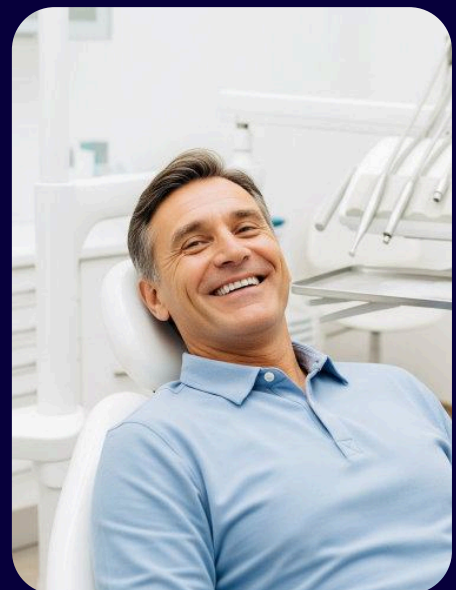
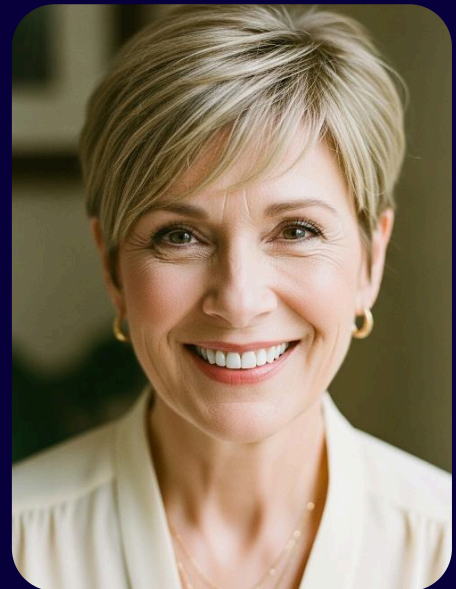

# Chapter 3: Dental Implants to Restore Your Smile

## What are Dental Implants

Dental implants are titanium posts surgically implanted into the jawbone to serve as sturdy anchors for replacement teeth. Unlike traditional dentures or bridges, dental implants provide a permanent and natural-looking solution that can last a lifetime with proper care. Their durability and natural appearance make them an attractive option if you are seeking to regain confidence in your smile.

## Understanding the Procedure

The dental implant procedure typically involves several steps. First, a comprehensive consultation and examination are conducted to assess your oral health and determine your suitability for implants.

Next, the implants are surgically placed into the jawbone by a trained dentist or oral surgeon. Over time, the bone fuses with the implants in a process called osseointegration, providing a solid foundation for the replacement teeth.

After a healing period, custom-made crowns or bridges are attached to the implants, completing the restoration process. This step ensures that the replacement teeth blend seamlessly with the natural teeth, restoring both function and aesthetics. See the before and after below:

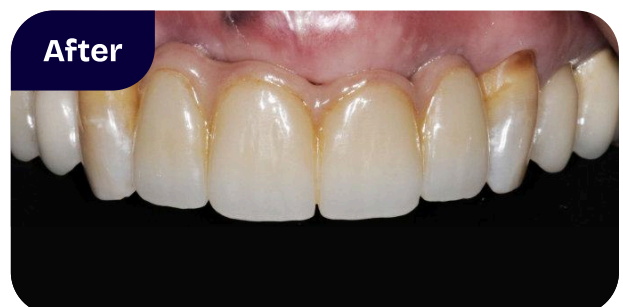
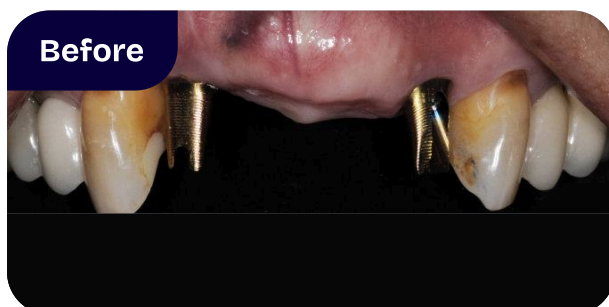

## Benefits of Dental Implants

Dental implants offer numerous advantages over traditional tooth replacement options. They not only improve the appearance of your smile but also restore proper chewing and speaking abilities. Unlike dentures, implants are firmly anchored in the jawbone, providing stability and comfort. Moreover, they help preserve jawbone structure and facial contours, preventing bone loss and maintaining a youthful appearance.

## Are Dental Implants Right for You?

Most patients with good oral and overall health are suitable candidates for dental implants. However, factors such as gum disease, insufficient bone volume, or certain medical conditions may affect candidacy. In such cases, alternative treatments or procedures may be recommended to achieve the desired results. A thorough evaluation by a qualified dental professional is essential to determine candidacy for dental implants.

## The Importance of Proper Care

Proper care and maintenance are essential for the long-term success of dental implants. Patients should follow post-surgery instructions provided by their dentist and attend regular check-ups to ensure the health of their implants. Good oral hygiene practices, including brushing, flossing, and routine cleanings are crucial for preventing complications and maximizing the lifespan of implants. With proper care, dental implants can last a lifetime, providing a permanent solution for missing teeth.

## Cost and Insurance

The cost of dental implants varies depending on factors such as the number of implants needed, the complexity of the procedure, and additional treatments required. While dental insurance may cover a portion of the cost, patients should inquire about financing options and payment plans to make treatment more affordable. Investing in dental implants is not just about restoring your smile — it's an investment in your long-term oral health and overall well-being.



# Conclusion

**Dental implants offer a permanent and life-changing solution for patients seeking to restore their smiles and improve their quality of life.**

If you're considering dental implants, we encourage you to schedule a consultation with our experienced team to learn more about how this innovative treatment can benefit you.

Rediscover the confidence to smile, laugh, and enjoy life to the fullest with dental implants.



# Chapter 4: Teeth Straightening for a Symmetric Smile

Teeth straightening is a transformative dental treatment aimed at aligning misaligned teeth to create a more beautiful and symmetrical smile.

Beyond aesthetics, straightening teeth can improve oral health by reducing the risk of dental issues such as cavities, gum disease, and jaw problems.

## Methods of Teeth Straightening

There are several options for straightening teeth, depending on the severity of the case and personal preferences:

- **Traditional braces**, consisting of brackets and wires, are effective for correcting various dental misalignments, including overcrowding and crooked teeth.
- **Clear aligners**, such as Invisalign, provide a discreet and removable alternative to traditional braces, making them popular among adults and teenagers alike.
- **Lingual braces**, placed on the inner surfaces of teeth, offer a virtually invisible option for those seeking a more inconspicuous treatment.

## Benefits of Teeth Straightening

The benefits of teeth straightening extend beyond aesthetics to encompass improved oral health and overall well-being. Aligned teeth are easier to clean and maintain, reducing the risk of tooth decay and gum inflammation. Furthermore, straightening teeth can correct bite alignment issues, alleviating discomfort and preventing conditions like temporomandibular joint (TMJ) disorders.

For patients who require extensive restoration of their teeth, orthodontic treatment is often recommended first to improve alignment before restorations are completed.



The combination of orthodontic followed by restorative treatment greatly improves the esthetic and functional outcome for the patient.

And of course, a straight and beautiful smile can boost confidence and self-esteem, empowering patients to express themselves without feeling self-conscious.

## **Candidates for Teeth Straightening**

Contrary to popular belief, orthodontic treatment is not limited to children and teenagers; adults can also benefit from teeth straightening to achieve their desired smile.

Teeth straightening is suitable for patients of all ages who desire a more harmonious smile and functional bite. Common dental issues that may indicate a need for teeth straightening include overcrowding, gaps between teeth, and misalignment.

## **The Teeth Straightening Process**

The teeth straightening process begins with an initial consultation, during which the orthodontist assesses the patient's dental condition and discusses treatment options. Depending on the chosen method, treatment duration may vary, ranging from several months to a few years.

Regular appointments are essential for monitoring progress and making any necessary adjustments. Following treatment completion, patients are often required to wear retainers to maintain the new alignment and prevent teeth from shifting back.

## **Cost and Insurance Coverage**

The cost of teeth straightening varies depending on factors such as the chosen treatment method, treatment duration, and geographic location. While some dental insurance plans may provide coverage for orthodontic treatment, others may offer limited benefits or none at all. We encourage all our patients to inquire about insurance coverage and explore financing options to make treatment more accessible and affordable.

# Conclusion

**Teeth straightening offers a path to achieving not only a more beautiful smile but also improved oral health and self-confidence.**

If you're considering teeth straightening, we encourage you to schedule a consultation and you will be referred to an experienced orthodontist. Together, we can create a personalized treatment plan to help you achieve the smile of your dreams.



# Chapter 5: Dental Crowns to Restore Strength and Beauty

Dental crowns are restorations used to restore strength, functionality, and aesthetics to damaged or decayed teeth. Fabricated from durable ceramic materials such as zirconia, dental crowns are custom-designed to resemble natural teeth and blend seamlessly with the patient's smile. They provide a long-lasting solution for addressing a variety of dental issues, including tooth decay, fractures, discoloration, and misshapen teeth.

## Types of Dental Crowns

Several types of dental crowns are available, each offering unique advantages depending on the patient's specific needs and preferences.

- **All-ceramic zirconia crowns** are the most common dental crowns used. These crowns are highly aesthetic, appear natural and are very strong and durable. This makes them resistant to chipping, cracking and wear.
- **Full-gold crowns** are made from a gold alloy and have excellent durability and longevity. Full-gold crowns are fracture resistant and are a great option for restoring the back teeth, especially the lower molars where they are not visible in the patient's smile.

## Benefits of Dental Crowns

Dental crowns offer a multitude of benefits beyond restoring the appearance of damaged teeth.

They provide structural support to weakened teeth, preventing further damage and preserving their functionality.

By covering and sealing the entire tooth surface, crowns protect teeth from fracture and replace portions of the tooth lost to decay.

Crowns can also improve the bite and distribution of chewing forces, promoting better function.

## When Are Crowns Needed

Dental crowns are recommended for patients with teeth that are structurally compromised due to decay, trauma, or extensive dental work. Common indications for crown placement include:

- Large cavities
- Cracked or fractured teeth
- Significant erosion or wear of the tooth structure
- Teeth that have undergone root canal therapy

During a comprehensive dental evaluation, your dentist will assess your oral health and determine if dental crowns are the appropriate treatment option.

## The Dental Crown Procedure

This involves two visits to the dental office.

During the first visit, pictures are taken to correctly match the shade of the new crown or crowns with the surrounding teeth. After carefully numbing the area, the teeth are prepared by removing any decay, faulty fillings, or damaged tooth structure and shaped to accommodate the new crowns. A digital impression of the prepared teeth and surrounding teeth is then made to create custom-fitted and shaded crowns. While the permanent crowns are being fabricated in our in-office laboratory, temporary crowns are placed to protect the teeth.

At the second visit, the temporary crowns are removed, and the permanent crowns are carefully fitted and cemented to the teeth, restoring function and aesthetics. See the before and after:



## Cost and Insurance Coverage

The cost of dental crowns varies depending on the type of material used, the complexity of the procedure, and the dentist's expertise.

While dental insurance may cover a portion of the cost of a crown, coverage amounts and limitations vary among insurance plans. We encourage our patients to consult their insurance provider to understand their coverage and explore financing options if needed. Additionally, our office manager can answer any questions regarding your specific insurance plan.

## Conclusion

If you're considering dental crowns, we invite you to schedule a consultation with our experienced dental team. Together, we can assess your dental needs and create a customized treatment plan to help you achieve optimal oral health and a beautiful smile.



# Chapter 6: Gum Contouring to Enhance Your Smile

Gum contouring, also known as crown lengthening, is a cosmetic dental procedure aimed at improving the position of the gum line to create a more harmonious smile. It involves the precise removal of gum tissue to create a more balanced and aesthetically pleasing smile.

Gum contouring can address a variety of concerns, including a gummy smile (excessive display of gum tissue) and an uneven gum line. By reshaping the gums, this procedure can enhance your smile symmetry and overall facial aesthetics.

## Gum Contouring Techniques

Gum contouring can be performed using traditional surgical techniques or a laser, depending on the patient's specific needs and preferences.

Traditional gum contouring involves the use of instruments to carefully trim away excess gum tissue and sculpt the gum line to the desired shape.

Laser gum contouring, as the name suggests, utilizes a dental laser to remove excess gum tissue with precision, causing minimal discomfort and bleeding.

Both methods offer positive results. In many cases, the underlying bone below the gum tissue also needs to be contoured making the traditional surgical approach the best option.

## Benefits of Gum Contouring

Gum contouring offers numerous benefits beyond cosmetic enhancement. By reshaping the gum line, this procedure can improve oral hygiene by eliminating pockets where bacteria can accumulate and cause gum disease.

Additionally, gum contouring can enhance the success and aesthetics of other dental procedures, such as dental veneers or crowns, by improving tooth proportions and creating a more harmonious smile line.

## Candidates for Gum Contouring

Gum contouring is suitable for patients with excess or uneven gum tissue that detracts from the appearance of their smile. Ideal candidates for gum contouring include those with a gummy smile or asymmetric gum line.

During a consultation, your dentist will evaluate your oral health and aesthetic goals to determine if gum contouring is the appropriate treatment option.

## The Gum Contouring Procedure

The gum contouring procedure begins with a comprehensive examination and discussion of the patient's desired outcome. First, digital models or casts are made of the patient's teeth to plan the new position of the gum line. Veneers or crowns are often planned at the same time in conjunction with gum contouring. After adequate anesthetic is given, gum tissue is carefully sculpted using a surgical guide made from the planned models. Following the procedure, patients may experience mild soreness in the area, which can be managed with over-the-counter pain medication. It typically takes 2 months for the tissue to heal and mature. See the before and after below:



## Cost and Insurance Coverage

The cost of gum contouring varies depending on factors such as the extent of the procedure, the dentist's expertise, and geographic location.

Since gum contouring is considered a cosmetic procedure, it is usually not covered by dental insurance. However, patients may explore financing options to make treatment more affordable.

## Conclusion

**Gum contouring is a valuable cosmetic procedure that can enhance the appearance of the smile and improve oral health.**

If you're considering gum contouring, we encourage you to schedule a consultation with our experienced dental team. Together, we can assess your dental needs and aesthetic goals and create a personalized treatment plan to help you achieve the smile of your dreams.



# Chapter 7: Dental Bonding to Restore and Enhance Your Smile

Dental bonding, also known as composite bonding, is a versatile cosmetic dental procedure used to repair, restore, and enhance the appearance of teeth.

Dental bonding can address various dental concerns, including chipped or cracked teeth, gaps between teeth, tooth discoloration, and minor misalignments.

It involves the application of a tooth-colored composite resin material to the tooth surface, which is then sculpted, shaped, and polished to blend seamlessly with the natural teeth. By bonding directly to the tooth structure, this procedure offers a conservative and cost-effective solution for achieving a beautiful and confident smile.

## Uses of Dental Bonding

Dental bonding can be used for both restorative and cosmetic purposes, making it a versatile treatment option for a wide range of dental issues. In restorative dentistry, bonding is commonly used to repair minor tooth damage, such as chips, cracks, or fractures. The composite resin material bonds securely to the tooth surface, restoring strength and function while preserving the natural tooth structure.

In cosmetic dentistry, bonding can be used to improve the appearance of teeth affected by discoloration, irregular shape, or size discrepancies. By carefully sculpting and shaping the composite resin, the dentist can achieve natural-looking results that enhance the overall aesthetics of the smile.

## Benefits of Dental Bonding

Dental bonding offers several advantages over other dental restorations and cosmetic treatments.

Unlike ceramic restorations, such as veneers or crowns, bonding can be completed in a single visit to the dentist's office, minimizing the time and inconvenience associated with multiple appointments.

Additionally, bonding is a conservative treatment that requires minimal tooth preparation, preserving more of the natural tooth structure. The composite resin material used in bonding is also customizable in color and shade, allowing for precise color matching to the surrounding teeth for a lifelike appearance.

## Candidates for Dental Bonding

Dental bonding is suitable for patients with minor dental imperfections who desire a quick, affordable, and non-invasive solution to improve their smile.

Ideal candidates for bonding include those with chipped, cracked, or discolored teeth, as well as those seeking to close small gaps or reshape irregular teeth. During a consultation, the dentist will evaluate the patient's oral health and cosmetic goals to determine if dental bonding is the appropriate treatment option.

## The Dental Bonding Procedure

The dental bonding procedure is typically completed in a single visit to the dentist's office and requires minimal tooth preparation. First, the dentist selects a shade of composite resin that closely matches the natural color of the patient's teeth. The tooth surface is then prepared by roughening or etching to create a strong bond with the composite resin. The resin material is applied to the tooth, sculpted into the desired shape, and hardened using a special curing light. Once the bonding material is set, the dentist further shapes and polishes the restoration to achieve a smooth and natural-looking finish.





## Cost and Insurance Coverage

The cost of dental bonding varies depending on factors including the number of teeth treated, the complexity of the procedure, and the dentist's expertise.

Since bonding is considered a cosmetic procedure, it may or may not be covered by dental insurance. We will often pre-authorize these treatments with your insurance plan to determine how much your insurance will cover.

# Conclusion

**Dental bonding is a valuable cosmetic and restorative treatment option for patients seeking to enhance the appearance of their smile.**

If you're considering dental bonding, we encourage you to schedule a consultation with our experienced dental team. Together, we can assess your dental needs and aesthetic goals and create a personalized treatment plan to help you achieve the smile of your dreams.



# Chapter 8: What to Expect at Your Smile Design Consultation

The first step on your smile design journey is a consultation with an expert.

This initial meeting is crucial for the dentist to understand your goals and your concerns, evaluate your oral health, and determine the best treatment plan for you. Here's what to expect during the consultation:

## Discussion of and Goals

The dentist will ask about your dental history, specific issues you want to address, and your desired outcome.

You'll have the opportunity to express any aesthetic or functional concerns you have about your smile.

## Comprehensive Oral Exam

The dentist will perform a thorough examination of your oral health.

Photographs and X-rays will be taken to provide a detailed view of your teeth.

## Review of Treatment Options

- The dentist will review all of the information collected and create various treatment options. This may include orthodontics, gum contouring, teeth whitening, crowns or veneers.
- A digital scan of your teeth will be made to plan the final cosmetic result. This allows you to visualize the final result before starting treatment.
- Each option will be explained in detail with examples. Benefits, potential risks and expected results will be discussed.

## Creation of a Personalized Treatment Plan

- You and the dentist will collaborate to develop a customized treatment plan tailored to your preferences.
- The plan will outline the sequence of treatments, estimated duration and associated costs.
- This is the time to ask any questions and ensure you fully understand the proposed plan.

## Scheduling and Timeline

- Once the treatment plan is agreed upon, the dentist will schedule your appointments.
- Depending on the complexity of your case, the entire makeover may take several weeks or months to complete.
- The timing of each step is carefully planned to bring you closer to your ideal smile.

By understanding what to expect during the consultation, you can approach your smile design journey with confidence and clarity.

# Ready for the Next Step?

In summary, you're now more familiar with the range of options available to help you restore a beautiful smile, and likely have a much better idea about which treatment is right for you.

These techniques can be life-changing not only if you are seeking cosmetic improvements to your smile, but also have function benefits. Whether your priority is aesthetic enhancement, exceptional durability, or a minimally invasive approach to dental perfection, there is a technique to meet your needs and ensure that your unique vision for your smile is achieved.

Choosing a skilled and qualified prosthodontist is equally significant, as their expertise will shape the success of your smile makeover. They will guide you through the process, address your concerns, and, ultimately, help you achieve the smile you desire.

If you're ready to explore the possibilities of transforming your smile, or have any questions at all, do not hesitate to contact our team of experts at **Geach Dental**. They will provide the necessary information and guidance to help you make the best decision for your dental aesthetics.

Your smile is an essential part of your overall appearance and self-confidence and now the path to a more radiant and confident smile is within your reach.

Make that informed decision today, and take the first step towards transforming your smile and life by scheduling a smile consultation with our experts.

**Scheduling a Smile Consultation**

# About the Author:

Meet Dr. Adam Geach, distinguished prosthodontic specialist and owner of **Geach Dental**. His dental education includes Harvard School of Dental Medicine and the University of Connecticut, where he earned a D.M.D. and an M.D.Sc. in Prosthodontics, respectively. Dr. Geach holds Diplomate status with the American Board of Prosthodontics, underscoring his exceptional expertise in dental care.

At his clinics in Los Angeles and Laguna Niguel, Dr. Geach offers a wide range of services, from cosmetic treatments to full-mouth reconstructions, all delivered with a focus on personalized patient care. Take the first step toward your ideal smile and improved oral health by clicking [here](#).

